



Dorset County Council - Statement of Purpose
Residential Care Home for Older People
THE HAYES, SHERBORNE

Registered Provider

Name: Andrew Archibald

Address: Dorset County Council, Dorchester Local Office, Acland Road, Dorchester

Postcode: DT1 1SH Tel No. (inc. code): 01305 251414

Qualifications and Experience:

Advanced (A) Level: Economics, Sociology, English (1973)
BA Applied Social Studies and CQSW (1979)
Approved Social Worker under Mental Health Act 1983 (1984)
Certificate in Health and Social Services Management (1994)

Present Post: Head of Older People Services, Dorset County Council

Previous Employment History:

Head of Older People's Strategy, Dorset County Council (2004 – 2008)
Community Service Manager, Dorset County Council (2001 – 2004)
Service Manager, Dorset County Council (1990 – 2001)
Team Manager, Dorset County Council (1986 – 1990)
Social Worker, North Yorkshire County Council (1979 – 1986)

Registered Manager

Name: Ann Aylott

Tel No. (inc. code): 01935 814043

Qualifications and Experience:

- Advanced Warden's Diploma
- NVQ Assessor
- Diploma in Higher Education and Diploma in Social Work
- NVQ4 Management
- Key-working in Residential Homes
- Risk Assessment

Present Post: Manager - The Hayes Residential Care Home for Older People

Previous Employment History:

Senior Care and Community Services Officer, Residential Home for Older People, DCC
Sheltered Housing Officer – Housing Association
Residential Warden – Housing Association
Learning Disabilities Instructor – DCC Social Services

Registration Details

Service Category: Care home only (PC)

Service User Categories: Old age, not falling within any other category (OP) Dementia (DE) Gender: Either

Maximum Number Registered: 50

Additional Conditions of Registration:



Dorset County Council
Statement of Purpose
Residential Care Home for Older People
Organisational Structure

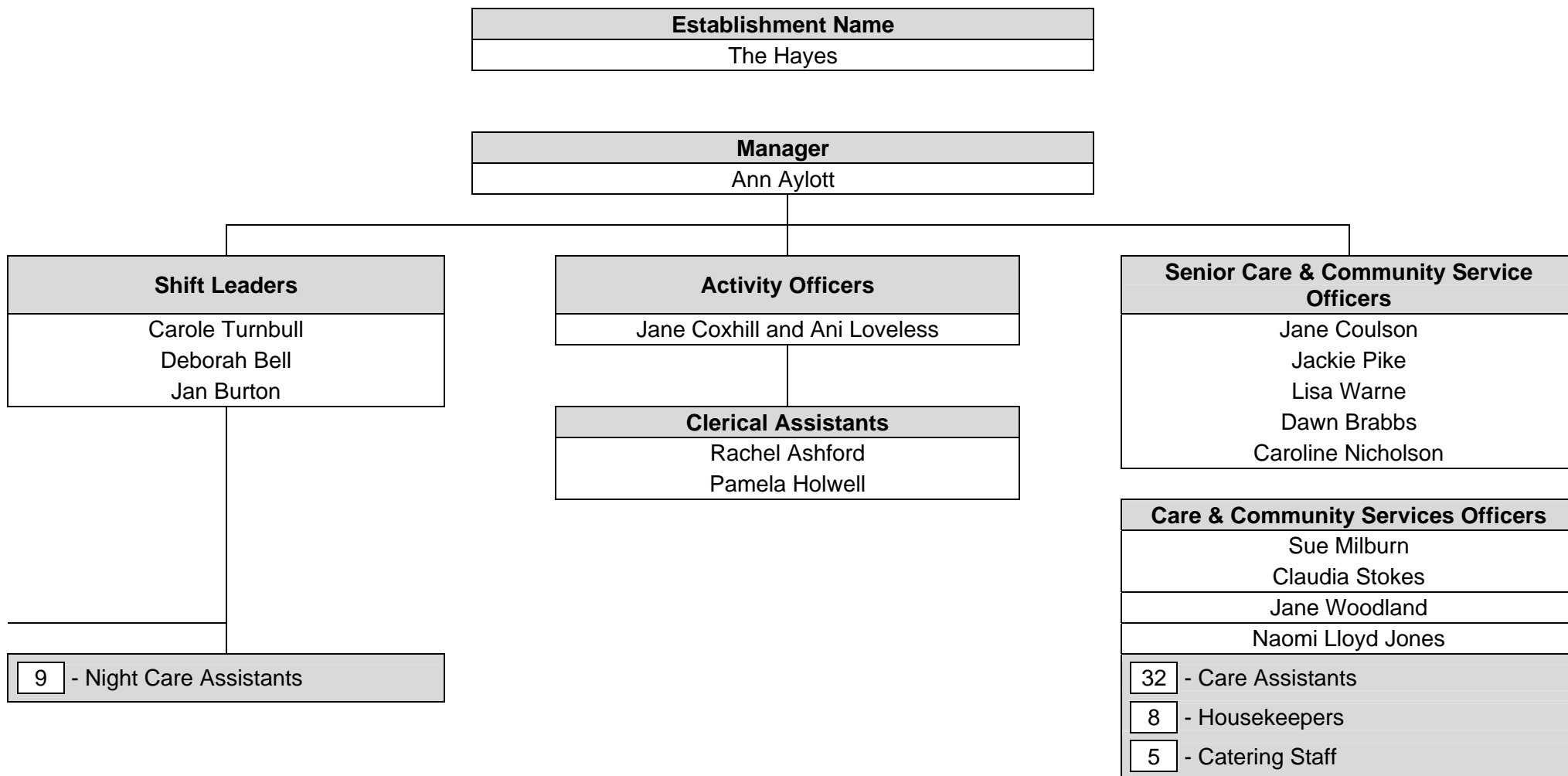



Dorset County Council
Statement of Purpose
Residential Care Home for Older People
Accommodation Details

Establishment Name: **THE HAYES**

Bedrooms

Over 10sq metres

Under 10sq metres

En Suite facilities

Doubles

Lounges

Dining Areas

Toilets

Bathrooms & 1 Disabled Shower

Accommodation provided on Floor(s).

Arrangements for meeting special needs within the home:

The home promotes Person Centred Care planning and integration in every day events within the home. The activity officers employed within the home organise specific programmes for residents who may not be able to join in with other groups but, as far as possible, they are integrated into regular activities.

All hot water outlets in residents' bedrooms, communal toilets and bathrooms are fitted with thermostatically controlled washing facilities to minimise risk of residents scalding themselves.

The home has close links with the community psychiatric team who are able to advise and assist staff with regard to the care needs of residents with special needs.

The home provides level access to the grounds which include a secure garden on the west side of the building.