



**Dorset County Council - Statement of Purpose**  
**Residential Care Home for Older People**  
**STREETS MEADOW, WIMBORNE**

**Registered Provider**

Name: Andrew Archibald

Address: Dorset County Council, Dorchester Local Office, Acland Road, Dorchester

Postcode: DT1 1SH Tel No. (inc. code): 01305 251414

Qualifications and Experience:

Advanced (A) Level: Economics, Sociology, English (1973)  
BA Applied Social Studies and CQSW (1979)  
Approved Social Worker under Mental Health Act 1983 (1984)  
Certificate in Health and Social Services Management (1994)

Present Post: Head of Older People Services, Dorset County Council

Previous Employment History:

Head of Older People's Strategy, Dorset County Council (2004 – 2008)  
Community Service Manager, Dorset County Council (2001 – 2004)  
Service Manager, Dorset County Council (1990 – 2001)  
Team Manager, Dorset County Council (1986 – 1990)  
Social Worker, North Yorkshire County Council (1979 – 1986)

**Registered Manager**

Name: Marie Foden

Tel No. (inc. code): 01202 884620

Qualifications and Experience:

- Certificate in Nursing Care of the Elderly
- Certificate Introduction to Management
- Health and Safety Workshop
- Certificate in Childcare
- NVQ4 in Health and Social Care

Present Post: Manager Residential Care Home for Older People

Previous Employment History:

Deputy Manager Residential Care Home for Older People  
Manager Residential Care Home for People with Learning Disabilities  
Manager Community Care Home for Children  
House Mistress Boys Approved School  
Care Assistant Community Care Home for Children

**Registration Details**

Service Category: Care home only (PC)

Service User Categories: Sex:

Old age, not falling within any other category (OP) 60 Both

Dementia – over 65 years of age (DE(E)) 60 Both

Maximum Number Registered: 60

Additional Conditions of Registration:

1. Staffing levels must be those determined in accordance with guidance recommended by the Department of Health.
2. One person in the category MD(E) may be accommodated to receive care.
3. The home may from time to time admit persons between the ages of 60 and 65.



**Dorset County Council**  
**Statement Of Purpose**  
**Residential Care Home For Older People**  
**Organisational Structure**

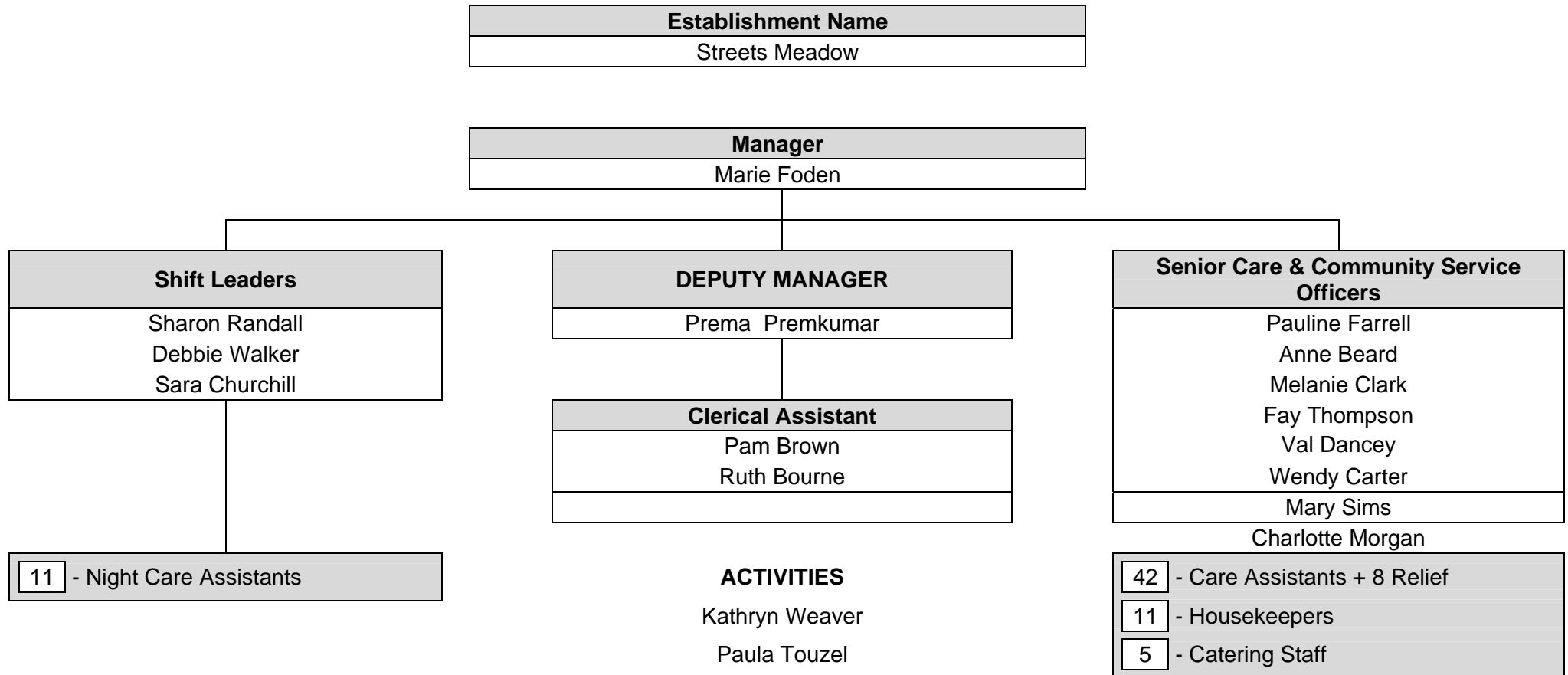



**Dorset County Council**  
**Statement of Purpose**  
**Residential Care Home for Older People**  
**Accommodation Details**

Establishment Name: **STREETS MEADOW**

<input type="text" value="60"/> Bedrooms	<input type="text" value="60"/> Over 10sq metres
	<input type="text" value="0"/> Under 10sq metres
	<input type="text" value="60"/> En Suite facilities
	<input type="text" value="0"/> Doubles
<input type="text" value="4"/> Lounges	
<input type="text" value="4"/> Dining Areas	
<input type="text" value="68"/> Toilets (including en suite)	
<input type="text" value="4"/> Bathrooms	
Accommodation provided on <input type="text" value="two"/> Floor(s).	

Arrangements for meeting special needs within the home:

Streets Meadow has a secure garden for all residents to enjoy

Residents are encouraged to personalise their bedrooms all of which have en-suite facilities

We have 12 bedrooms and 4 bathrooms with overhead hoists to ensure safe moving of residents

Streets Meadow has two special care units for residents suffering from a dementia

The home promotes Person Centred Care Planning and integration in every day events in the home. We have an activity officer employed within the home to organise specific programmes for residents who may not be able to join in with other groups but as far as possible we try to integrate all residents into regular activities and social groups.

All care staff attend training on dementia care as part of their induction programme and staff have opportunities for further training in this field.

20 staff with certificate in Dementia Care with Brockenhurst College.